

2 of 2
 2009-100351
 9-23-09
 Eleanor Land Co LLC
 Alicia Santam

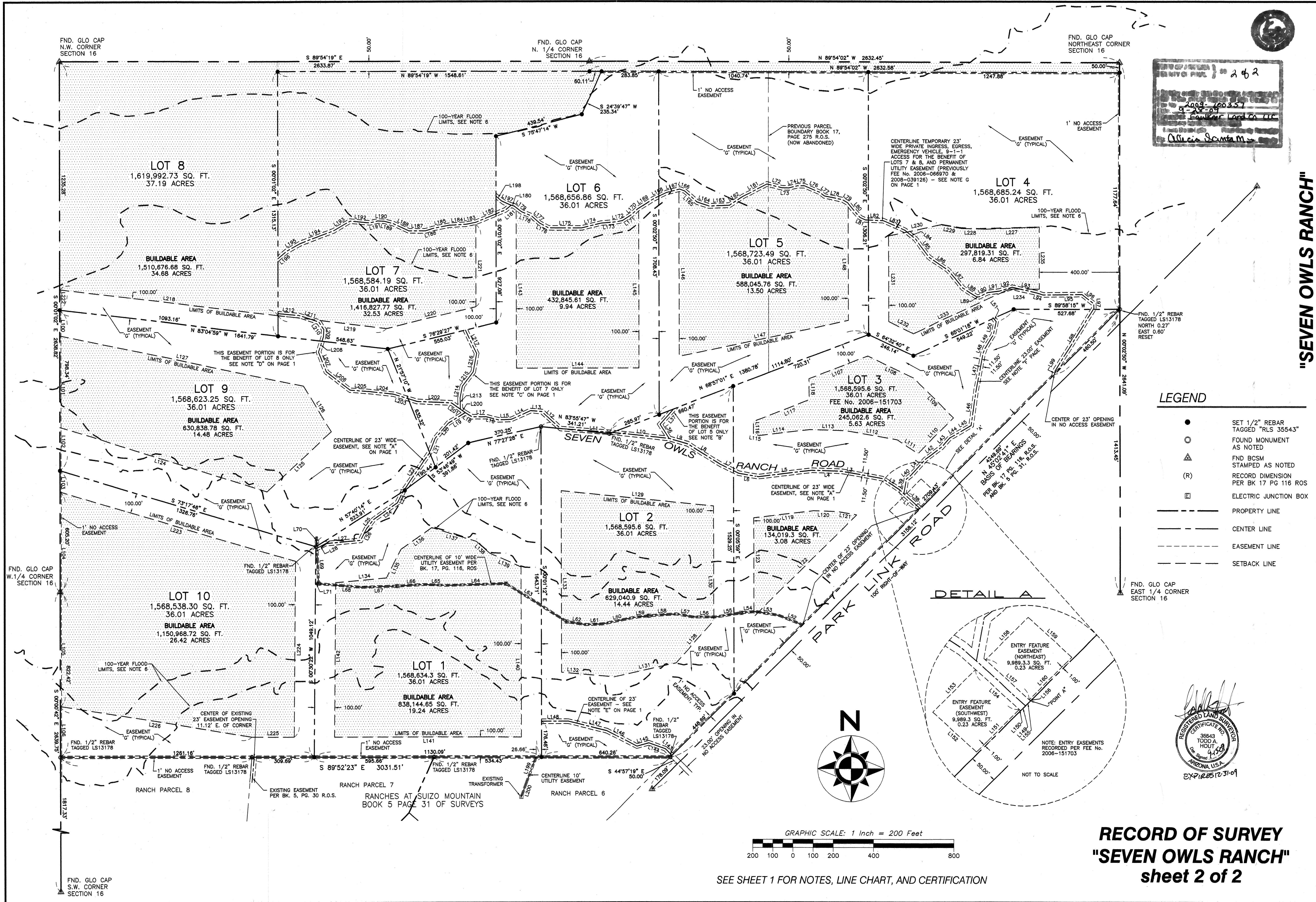

LEGEND

- SET 1/2" REBAR TAGGED "RLS 35543"
- FOUND MONUMENT AS NOTED
- △ FND BCSM STAMPED AS NOTED
- (R) RECORD DIMENSION PER BK 17 PG 116 ROS
- ELECTRIC JUNCTION BOX
- PROPERTY LINE
- - - CENTER LINE
- - - EASEMENT LINE
- - - SETBACK LINE

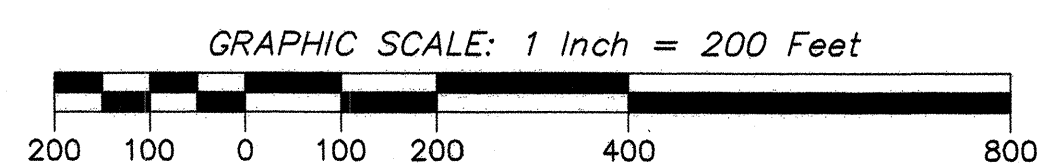
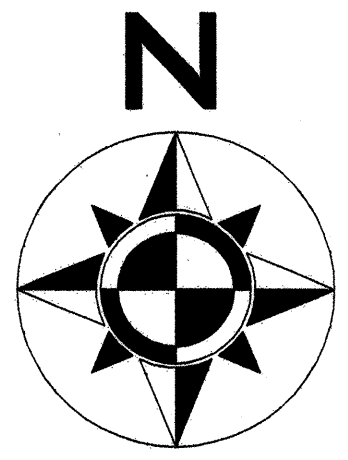
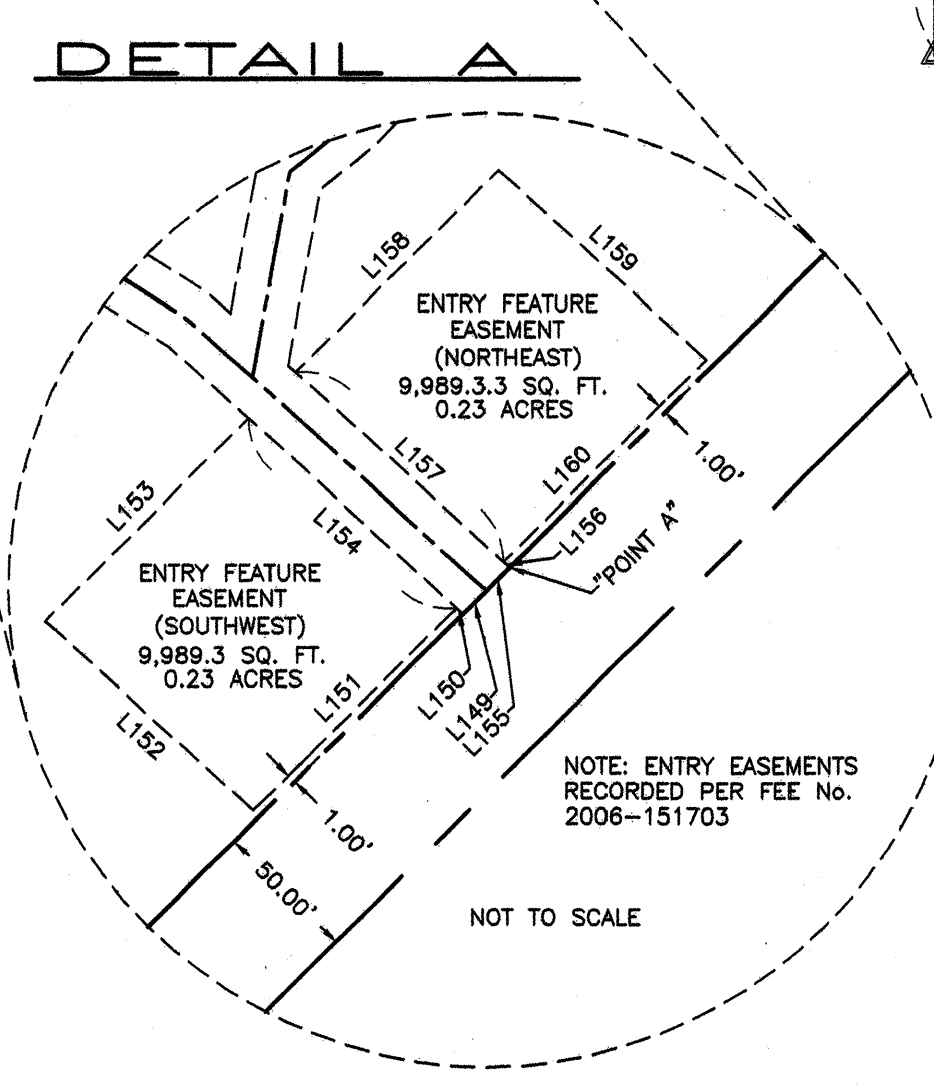

"SEVEN OWLS RANCH"

SURVEY OF PARCEL 'A' OF "CHIEF BUTTE RANCH" AS RECORDED IN BOOK 17, PAGE 116 OF SURVEYS, AND ADJACENT LAND LOCATED IN SECTION 16, T. 9 S., R. 12 E., G. & S. R. M., PINAL COUNTY, ARIZONA

POLARIS PLAND SURVEYING, LLC
 3528 N. FLOWING WELLS RD.
 TUCSON, ARIZONA 85716
 TEL.: (520) 932-6400
 FAX: (520) 932-6401



RECORD OF SURVEY
"SEVEN OWLS RANCH"
 sheet 2 of 2

DATE: 9-14-09
 REVISION: _____
 CHECKED: THH
 SURVEY: OC-JDR
 CAD: LUR-TM
 JOB No.: 08082-09
 SHEET 2 OF 2

SEE SHEET 1 FOR NOTES, LINE CHART, AND CERTIFICATION