

"SEVEN OWLS RANCH"

SURVEY OF PARCEL 'A' OF "CHIEF BUTTE RANCH" AS RECORDED IN BOOK 17, PAGE 116 OF SURVEYS, AND ADJACENT LAND LOCATED IN SECTION 16, T. 9 S., R. 12 E., G. & S. R. M., PINAL COUNTY, ARIZONA

LEGEND

●	SET 1/2" REBAR TAGGED "RLS 35543"
○	FOUND MONUMENT AS NOTED
▲	FND BCMS STAMPED AS NOTED
(R)	RECORD DIMENSION PER BK 17 PG 116 ROS
□	ELECTRIC JUNCTION BOX
---	PROPERTY LINE
---	CENTER LINE
---	EASEMENT LINE
---	SETBACK LINE

DETAIL A

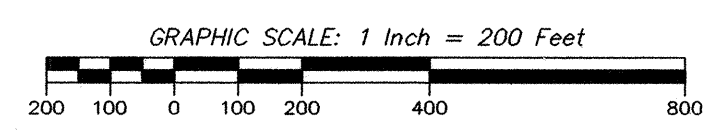
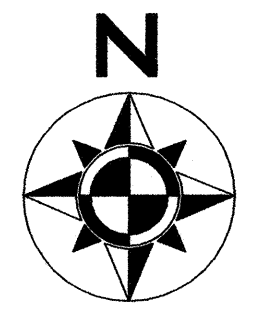
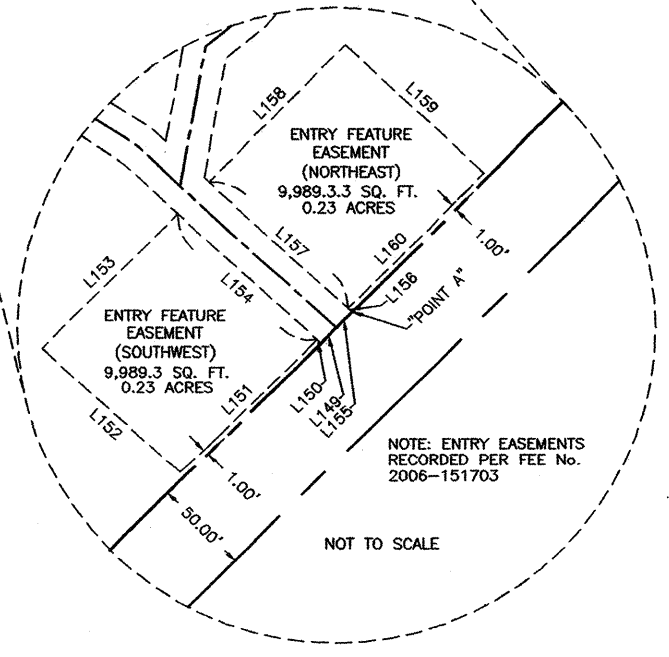

RECORD OF SURVEY
"SEVEN OWLS RANCH"
 sheet 2 of 2

SEE SHEET 1 FOR NOTES, LINE CHART, AND CERTIFICATION

3528 N. FLOWING WELLS RD.
 TUCSON, ARIZONA 85716
 TEL.: (520) 322-6400
POLARIS
PLAND
 SURVEYING, LLC
 FAX: (520) 322-6401

DATE: 9-14-09	REVISION:
SURVEY: 06-09	DATE:
CAD: LKJ-JH	REVISION:
CHECKED: JH	DATE:
JOB NO.: 06062-09	REVISION:
SHEET 2 OF 2	DATE: